

# Project Information Sheet

## LOCKBOURNE ROAD AT ROHR ROAD ROUNDABOUT PROJECT



### Project Description

The project proposes to construct a single-lane roundabout at the Rohr Road and Lockbourne Road intersection. This project also includes installation of a shared-use path, pedestrian lighting, and drainage improvements.

### Project Purpose

Improve safety and serve vehicular and active transportation demands.

### Impacts

#### Environmental

The project falls within Zone AE and is adjacent to the regulatory floodway (west).

#### Utilities

- Aerial and underground utility relocations needed.
- Relocations work beginning Spring 2029.
- Stormwater conveyance through roadside ditches and storm sewer.

#### Right-Of-Way

- Temporary/permanent right-of-way will be needed.
- Driveway realignments required.
- A real estate representative will contact you directly as design proceeds to discuss the right-of-way needs, acquisition process, and your rights under that process.

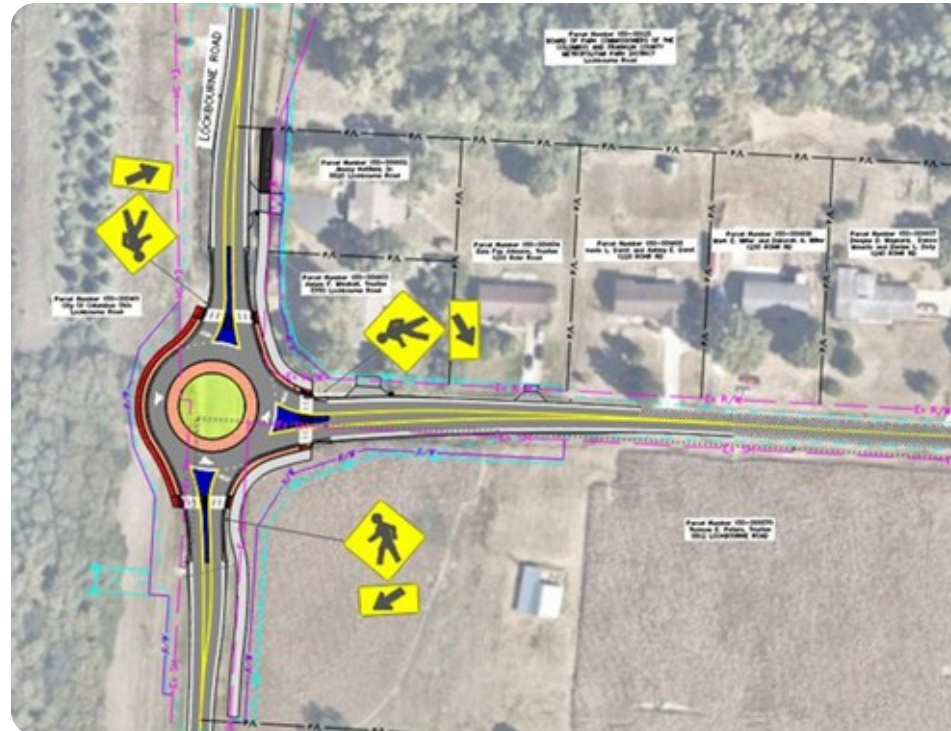

### Proposed Improvement Summary

- Replace the existing stop-controlled intersection of Lockbourne Road and Rohr Road with a modern roundabout.
- Construct a Shared Use Path and sidewalk at the intersection for future pedestrian connections.
- Install new storm sewer and lighting, and resurface Rohr Rd from Lockbourne Road to Collings Drive.
- Construction pending successful future funding application.



○ Project & Closure      ↔ Detour Route

### Maintenance of Traffic

- The intersection will be closed to traffic during construction. The project detour will follow the route outlined above.
- Route to include Rathmell Road, US-23, London Groveport Road, and Shook Road.
- Closure expected to last **75 Days**.

