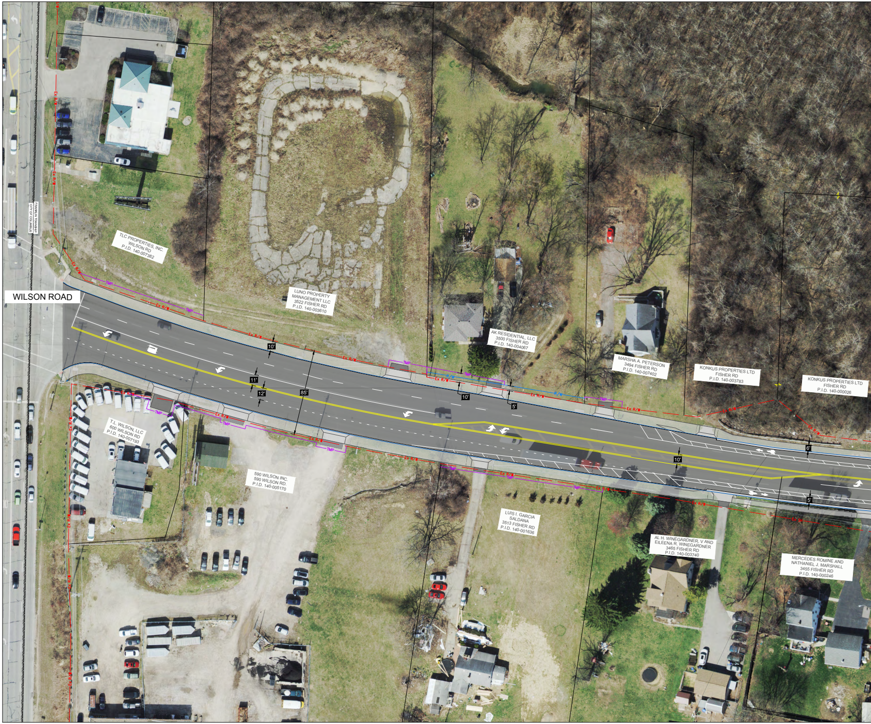
WILSON ROAD
FRANKLIN TOWNSHIP
CITY OF COLUMBUS
TLC PROPERTIES, INC.
WILSON RD
P.I.D. 140-007382
LUNO PROPERTY
MANAGEMENT LLC
3522 FISHER RD
P.I.D. 140-003610
AK RESIDENTIAL, LLC
3500 FISHER RD
P.I.D. 140-004067
MARSHA A. PETERSON
3494 FISHER RD
P.I.D. 140-007402
KONKUS PROPERTIES LTD
FISHER RD
P.I.D. 140-003783
KONKUS PROPERTIES LTD
FISHER RD
P.I.D. 140-000026
T.L. WILSON, LLC
600 WILSON RD
P.I.D. 140-007193
590 WILSON INC.
590 WILSON RD.
P.I.D. 140-005170
LUIS I. GARCIA
SALDANA
3513 FISHER RD
P.I.D. 140-001636
AL H. WINEGARDNER, V AND
EILEENA R. WINEGARDNER
3465 FISHER RD
P.I.D. 140-003740
MERCEDES ROMINE AND
NATHANIEL J. MARSHALL
3455 FISHER RD
P.I.D. 140-000246
10'
11'
12'
85'
10'
5'
10'
6'
5'
Ex R/W
R/W
TMP
Ex SH

FRANKLIN COUNTY ENGINEER
EST. 1803

Ex R/W	EXISTING RIGHT-OF-WAY
R/W	PROPOSED RIGHT-OF-WAY
TMP	PROPOSED TEMPORARY RIGHT-OF-WAY
	PROPERTY LINES
	CORPORATION LIMITS
	EXISTING CURB
	PROPOSED CURB WALL
	PROPOSED SIDEWALK / SHARED USE PATH
	ASPHALT DRIVE REPLACEMENT
	GRAVEL DRIVE REPLACEMENT
	CONCRETE DRIVE REPLACEMENT

N
0
10
20
40
HORIZONTAL
SCALE IN FEET

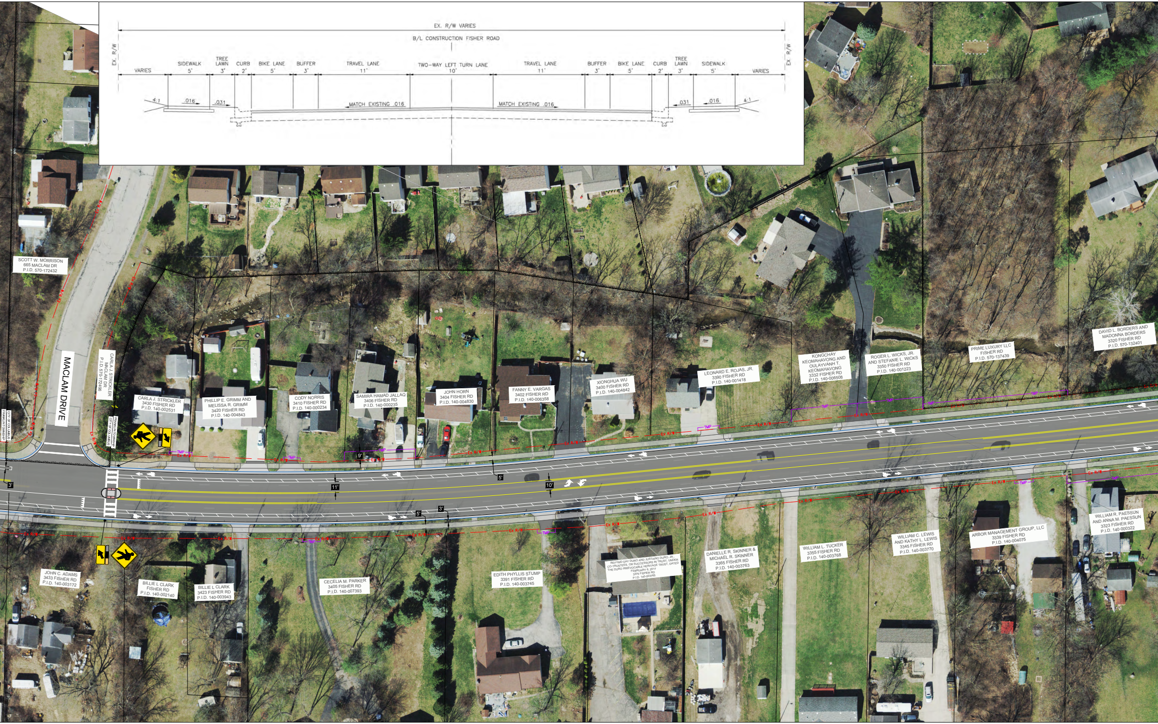
EX. R/W VARIES
B/L CONSTRUCTION FISHER ROAD
EX. R/W
VARIES
SIDEWALK 5'
TREE LAWN 3'
CURB 2'
BIKE LANE 5'
BUFFER 3'
TRAVEL LANE 11'
TWO-WAY LEFT TURN LANE 10'
TRAVEL LANE 11'
BUFFER 3'
BIKE LANE 5'
CURB 2'
TREE LAWN 3'
SIDEWALK 5'
VARIES
EX. R/W
4:1
.016
.031
MATCH EXISTING .016
MATCH EXISTING .016
.031
.016
4:1
SCOTT W. MORRISON
665 MACLAM DR
P.I.D. 570-172432
MACLAM DRIVE
CARLA J. STRICKLER
MACLAM DR
P.I.D. 570-172496
CITY OF COLUMBUS
FRANKLIN TOWNSHIP
FRANKLIN TOWNSHIP
CITY OF COLUMBUS
CARLA J. STRICKLER
3430 FISHER RD
P.I.D. 140-002531
PHILLIP E. GRIMM AND
MELISSA R. GRIMM
3420 FISHER RD
P.I.D. 140-004843
CODY NORRIS
3410 FISHER RD
P.I.D. 140-000234
SAMIRA HAMAD JALLAQ
3406 FISHER RD
P.I.D. 140-000235
JOHN HORN
3404 FISHER RD
P.I.D. 140-004830
FANNY E. VARGAS
3402 FISHER RD
P.I.D. 140-006358
XIONGHUA WU
3400 FISHER RD
P.I.D. 140-004842
LEONARD E. ROJAS, JR.
3390 FISHER RD
P.I.D. 140-001418
KONGCHAY
KEOMAHAVONG AND
OULAYVANH T.
KEOMAHAVONG
3332 FISHER RD
P.I.D. 140-006508
ROGER L. WICKS, JR.
AND STEFANIE L. WICKS
3350 FISHER RD
P.I.D. 140-001223
PRIME LUXURY LLC
FISHER RD
P.I.D. 570-137439
DAVID L. BORDERS AND
MADONNA BORDERS
3320 FISHER RD
P.I.D. 570-132401
Ex R/W
TMP
9'
3'
5'
11'
10'
5'
3'
JOHN C. ADAMS
3433 FISHER RD
P.I.D. 140-003172
BILLIE L CLARK
FISHER RD
P.I.D. 140-002140
BILLIE L CLARK
3423 FISHER RD
P.I.D. 140-003943
CECELIA M. PARKER
3405 FISHER RD
P.I.D. 140-007393
EDITH PHYLLIS STUMP
3391 FISHER RD
P.I.D. 140-003745
REFYMD GAY DURO AND JUSTIANO DURO, JR.
CO-TRUSTEES, OR SUCCESSORS IN TRUST, UNDER
THE DURO IRREVOCABLE HERITAGE TRUST, DATED
FEBRUARY 6, 2017
3375 FISHER RD
P.I.D. 140-003765
DANIELLE R. SKINNER &
MICHAEL R. SKINNER
3365 FISHER RD
P.I.D. 140-003763
WILLIAM L. TUCKER
3355 FISHER RD
P.I.D. 140-003768
WILLIAM C. LEWIS
AND KATHY L. LEWIS
3345 FISHER RD
P.I.D. 140-003770
ARBOR MANAGEMENT GROUP, LLC
3339 FISHER RD
P.I.D. 140-004075
WILLIAM R. PAESSUN
AND ANNA M. PAESSUN
3323 FISHER RD
P.I.D. 140-000322

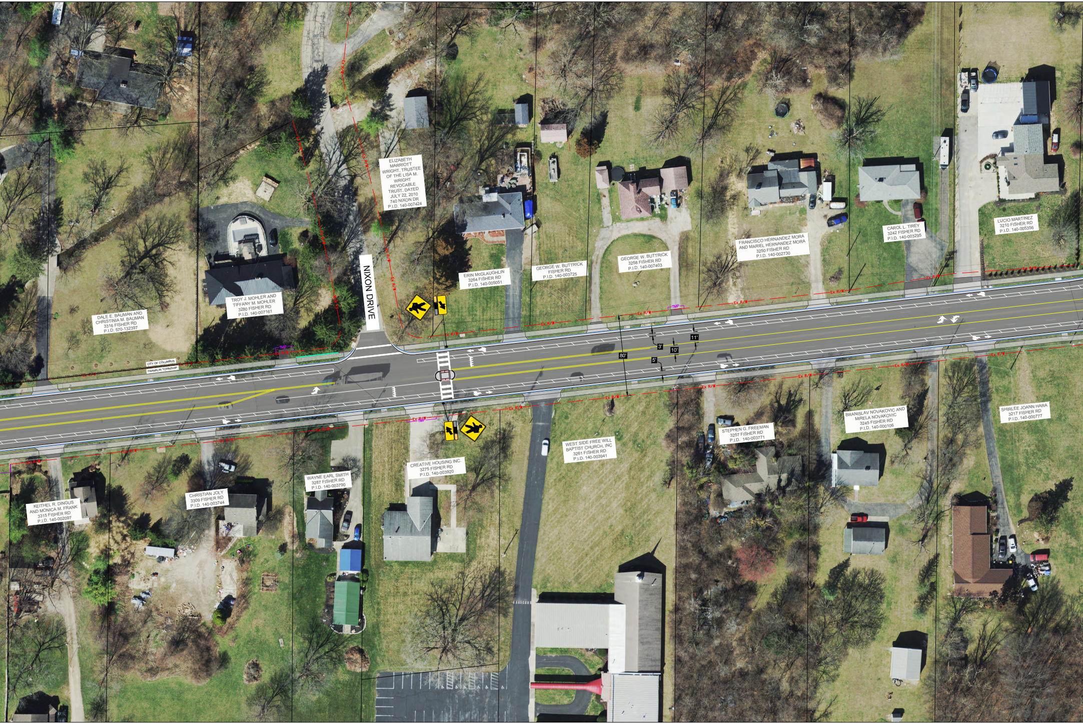
ELIZABETH MARRIOTT WRIGHT, TRUSTEE OF THE LISA M. WRIGHT REVOCABLE TRUST, DATED JULY 22, 2010 740 NIXON DR P.I.D. 140-007424
NIXON DRIVE
TROY J. MOHLER AND TIFFANY M. MOHLER 3280 FISHER RD P.I.D. 140-007161
DALE E. BAUMAN AND CHRISTINIA M. BAUMAN 3316 FISHER RD P.I.D. 570-132397
ERIN McGLAUGHLIN 3264 FISHER RD P.I.D. 140-005051
GEORGE W. BUTTRICK FISHER RD P.I.D. 140-003725
GEORGE W. BUTTRICK 3258 FISHER RD P.I.D. 140-007403
FRANCISCO HERNANDEZ MORA AND MARIEL HERNANDEZ MORA 3250 FISHER RD P.I.D. 140-002730
CAROL L. TIREY 3242 FISHER RD P.I.D. 140-003295
LUCIO MARTINEZ 3210 FISHER RD P.I.D. 140-005356
CITY OF COLUMBUS
FRANKLIN TOWNSHIP
TMP
Ex R/W
80'
3'
10'
11'
5'
KEITHEL R. DINGUS AND MONICA M. FRANK 3315 FISHER RD P.I.D. 140-002097
CHRISTIAN JOLY 3309 FISHER RD P.I.D. 140-003744
WAYNE EARL SMITH 3287 FISHER RD P.I.D. 140-003790
CREATIVE HOUSING INC. 3275 FISHER RD P.I.D. 140-003920
WEST SIDE FREE WILL BAPTIST CHURCH, INC 3261 FISHER RD P.I.D. 140-003941
STEPHEN G. FREEMAN 3257 FISHER RD P.I.D. 140-003771
BRANISLAV NOVAKOVIC AND MIRELA NOVAKOVIC 3245 FISHER RD P.I.D. 140-000106
SHIRLEE JOANN HARA 3217 FISHER RD P.I.D. 140-000777

FISHER ROAD IMPROVEMENTS (WILSON ROAD TO HAGUE AVENUE)
PID 122133

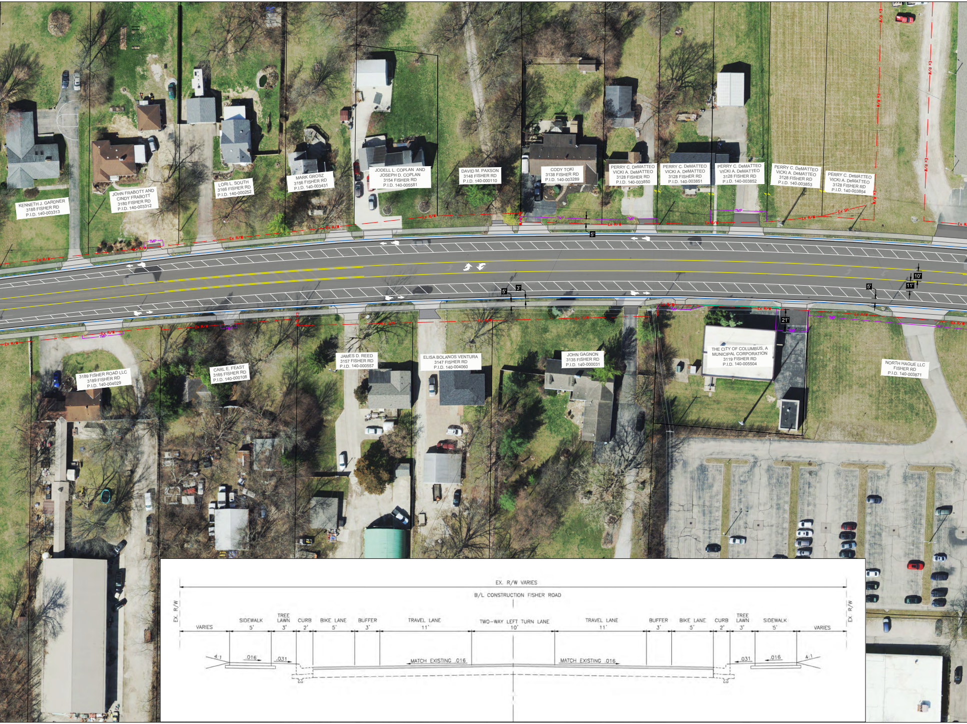
KENNETH J. GARDNER
3188 FISHER RD
P.I.D. 140-003313
JOHN FRABOTT AND
CINDY FRABOTT
3180 FISHER RD
P.I.D. 140-003312
LORI L. SOUTH
3166 FISHER RD
P.I.D. 140-000252
MARK GROSZ
3156 FISHER RD
P.I.D. 140-003431
JODELL L. COPLAN AND
JOSEPH D. COPLAN
3154 FISHER RD
P.I.D. 140-005581
DAVID M. PAXSON
3148 FISHER RD
P.I.D. 140-000110
CODY TOKI
3138 FISHER RD
P.I.D. 140-003289
PERRY C. DeMATTEO
VICKI A. DeMATTEO
3128 FISHER RD
P.I.D. 140-003850
PERRY C. DeMATTEO
VICKI A. DeMATTEO
3128 FISHER RD
P.I.D. 140-003851
PERRY C. DeMATTEO
VICKI A. DeMATTEO
3128 FISHER RD
P.I.D. 140-003852
PERRY C. DeMATTEO
VICKI A. DeMATTEO
3128 FISHER RD
P.I.D. 140-003853
PERRY C. DeMATTEO
VICKI A. DeMATTEO
3128 FISHER RD
P.I.D. 140-003854
Ex R/W
TMP
Ex SH
5'
3'
10'
11'
21'
3189 FISHER ROAD LLC
3189 FISHER RD
P.I.D. 140-004029
CARL E. FEAST
3165 FISHER RD
P.I.D. 140-000108
JAMES D. REED
3157 FISHER RD
P.I.D. 140-000557
ELISA BOLANOS VENTURA
3147 FISHER RD
P.I.D. 140-004060
JOHN GAGNON
3135 FISHER RD
P.I.D. 140-000031
THE CITY OF COLUMBUS, A
MUNICIPAL CORPORATION
3119 FISHER RD
P.I.D. 140-005504
NORTH HAGUE LLC
FISHER RD
P.I.D. 140-003871
EX. R/W VARIES
B/L CONSTRUCTION FISHER ROAD
EX. R/W
VARIES
SIDEWALK 5'
TREE LAWN 3'
CURB 2'
BIKE LANE 5'
BUFFER 3'
TRAVEL LANE 11'
TWO-WAY LEFT TURN LANE 10'
TRAVEL LANE 11'
BUFFER 3'
BIKE LANE 5'
CURB 2'
TREE LAWN 3'
SIDEWALK 5'
VARIES
EX. R/W
4:1
.016
.031
MATCH EXISTING .016
MATCH EXISTING .016
.031
.016
4:1

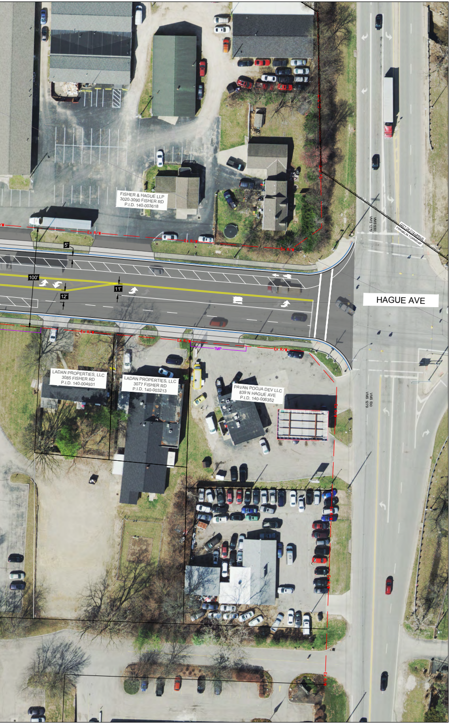
FISHER & HAGUE LLP
3020-3090 FISHER RD
P.I.D. 140-003618
Ex R/W
5'
100'
11'
12'
HAGUE AVE
VMS 530
VMS 1279
CITY OF COLUMBUS
FRANKLIN TOWNSHIP
TMP
LADAN PROPERTIES, LLC
3085 FISHER RD
P.I.D. 140-004931
LADAN PROPERTIES, LLC
3077 FISHER RD
P.I.D. 140-003213
PAVAN POOJA DEV LLC
839 N HAGUE AVE
P.I.D. 140-006352

N
0
10
20
40
HORIZONTAL SCALE IN FEET

ASPHALT DRIVE REPLACEMENT	■
GRAVEL DRIVE REPLACEMENT	▨
CONCRETE DRIVE REPLACEMENT	□

EXISTING RIGHT-OF-WAY	—Ex R/W—
PROPOSED RIGHT-OF-WAY	—R/W—
PROPOSED TEMPORARY RIGHT-OF-WAY	—TMP—
PROPERTY LINES	—
CORPORATION LIMITS	//////////
EXISTING CURB	—
PROPOSED CURB WALL	—
PROPOSED SIDEWALK / SHARED USE PATH	□

FRANKLIN COUNTY ENGINEER
EST. 1803