

- 1 Speed Table
- 2 Pedestal Mounted Rectangular Rapid Flash Beacon
- 3 High Visibility Crosswalk
- 4 Yield Line
- 5 Yield Here to Pedestrians (R1-5) Signs
- 6 Standard Crosswalk and Stop Line

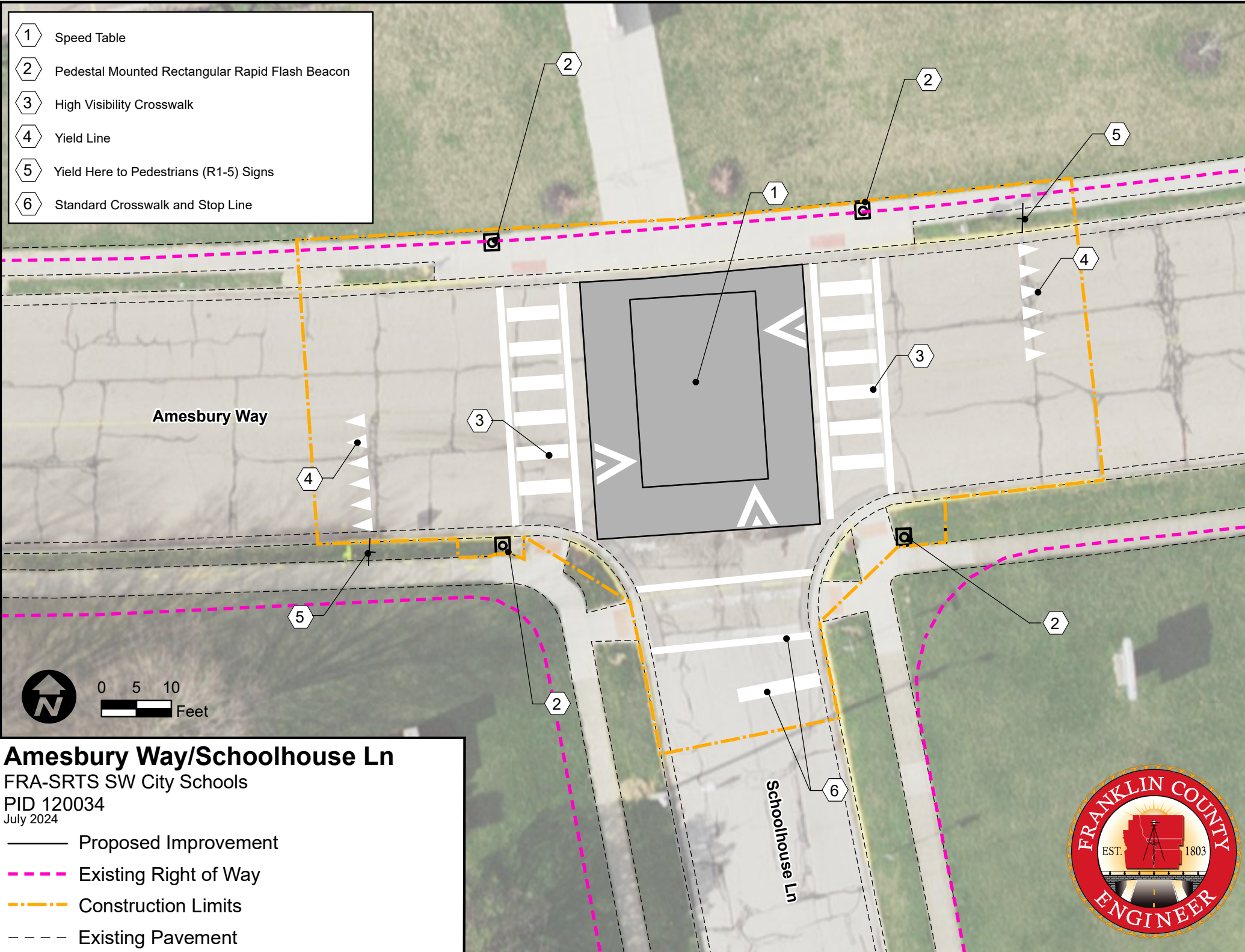

Amesbury Way

Schoolhouse Ln

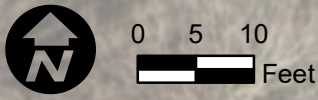

Amesbury Way/Schoolhouse Ln

FRA-SRTS SW City Schools
 PID 120034
 July 2024

- Proposed Improvement
- - - - - Existing Right of Way
- - - - - Construction Limits
- - - - - Existing Pavement



Norton Middle School

- 1 Proposed 6' Sidewalk
- 2 Proposed ADA Curb Ramp
- 3 Existing 6' Sidewalk
- 4 Proposed High Visibility Crosswalk



Charing Cross St @ Norton Middle School
FRA-SRTS SW City Schools
PID 120034
July 2024

- Proposed Improvement
- Property Lines
- - - Existing Right of Way
- - - Construction Limits
- - - Existing Pavement



Charing Cross St

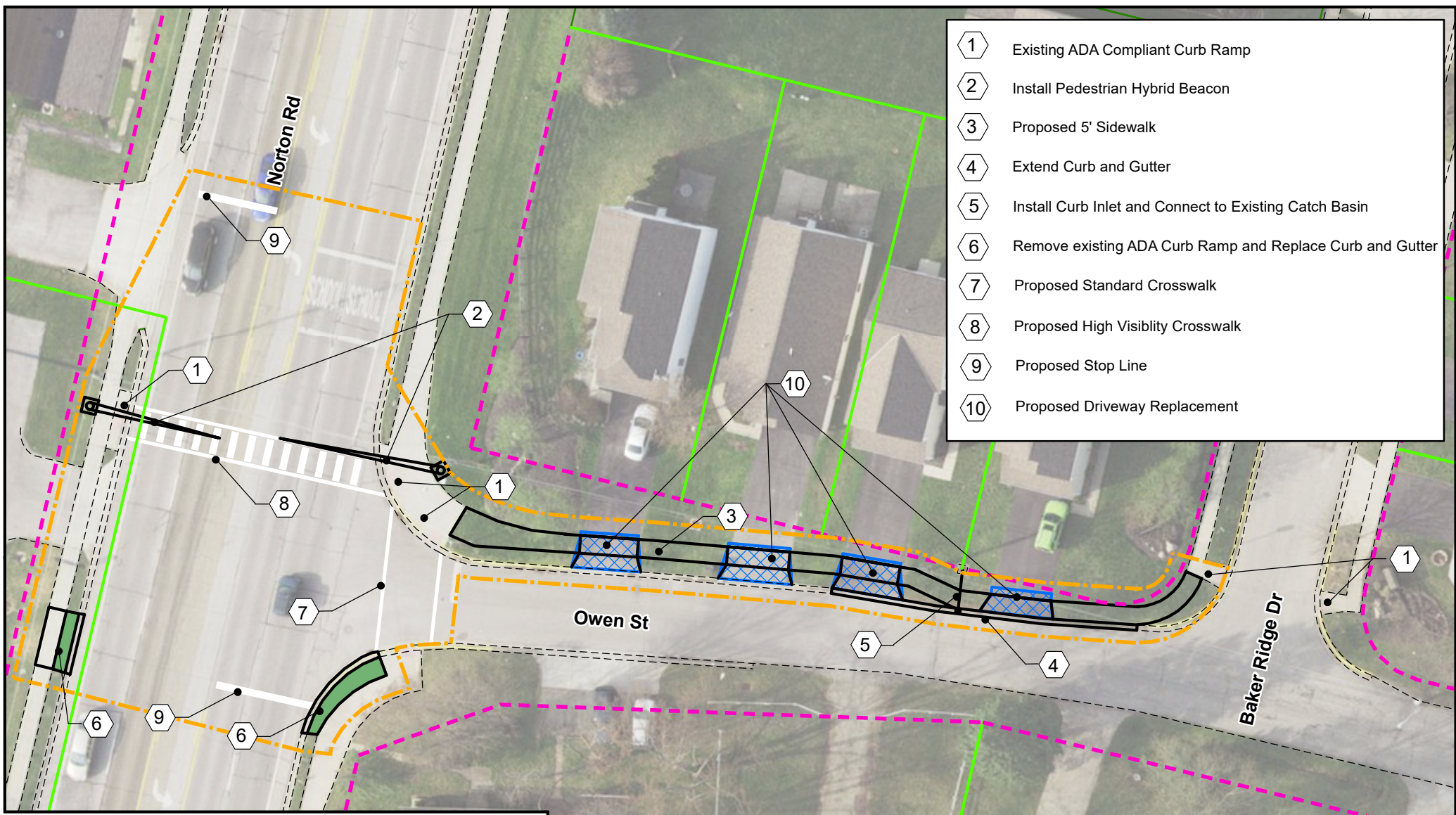

- ① Existing ADA Compliant Curb Ramp
- ② Install Pedestrian Hybrid Beacon
- ③ Proposed 5' Sidewalk
- ④ Extend Curb and Gutter
- ⑤ Install Curb Inlet and Connect to Existing Catch Basin
- ⑥ Remove existing ADA Curb Ramp and Replace Curb and Gutter
- ⑦ Proposed Standard Crosswalk
- ⑧ Proposed High Visibility Crosswalk
- ⑨ Proposed Stop Line
- ⑩ Proposed Driveway Replacement

Norton Rd @ Owen St
 FRA-SRTS SW City Schools
 PID 120034
 July 2024

- Proposed Improvement
- Property Lines
- Existing Right of Way
- Construction Limits
- Existing Pavement
- Driveway Replacement

